

PERMIT

CITY OF NAPOLEON, OHIO — DEPT. OF BUILDING & ZONING
255 W. Riverview Avenue, Napoleon, Ohio 43545 (419) 592-4010

Permit No. 682 Date Aug. 8, 1983
 Job Location 1128 Stevenson Valuation \$ 350.00
 Owner Lee Dietrich - Gary Shaver Address Rt. 4
Address Name
 Contractor " Telephone No. 599-3442
 Address _____
 Electric Contractor _____
 Plumbing Contractor _____
 Mechanical Contractor _____

This permit is issued for work described in the plans, specifications, and/or application submitted, as approved by the Building Commissioner of the City of Napoleon, Ohio. Work shall conform to all pertinent construction and land use Codes and Ordinances.

Work Information:

Residential X Commercial _____ Industrial _____
No. dwelling units
 New Construction _____ Addition _____ Remodel _____
 Brief Description of Work Putting in new porch floor

ISSUED BY Richard G. Wayman DEPT. OF BUILDING & ZONING
Building Official

It is the owners or contractors responsibility to call the Building Department for the following (x) inspections:

- Footing excavation prior to placing concrete.
- Footing drains and foundation prior to backfill.
- Prepared sub-grade prior to placing concrete floor slab.
- Sanitary sewer
- Rough-in electrical, plumbing and service framing prior to installing wall board.
- Final electrical, plumbing and heating.
- Final building inspection, prior to occupancy.

PERMIT & FEES

Building Permit	\$ <u>6.00</u>
Electrical Permit	\$ <u>15.00</u>
Plumbing Permit	\$ _____
Mechanical Permit	\$ _____
Demolition Permit	\$ _____
Zoning Permit	\$ _____
Sign Permit	\$ _____
Water Tap	\$ _____
Sewer Tap	\$ _____
Temp. Elec.	\$ _____
Other	\$ _____
TOTAL FEES	\$ XX <u>21.00</u>
LESS FEES PAID	\$ <u>-0-</u>
BALANCE DUE	\$ XX <u>21.00</u>

Permit is not valid until all fees are paid in full, and shall be void if work is not started within six months of date above.

AUG 8 1983
CITY OF NAPOLEON

CITY OF NAPOLEON
BUILDING INSPECTION DEPARTMENT
APPLICATION FOR BUILDING PERMIT
(Please print or type)

The undersigned hereby makes application for construction, installation, or alteration work as herein specified, agreeing to do all such work in strict accordance with the City of Napoleon's adopted Building Codes.

Location of project 1128 Stevenson Cost of project 350
Owner's Name Lee District Address RR 4
Contractor SELF Telephone No. 599-3442
Address _____

Lot Information: (Not required for siding job)
Lot No. 43 Subdivision Mary Dods. 2nd add
Zoning District A Lot Size _____ ft. X _____ ft. Area _____ sq. ft.
Setbacks: Front _____ Right Side _____ Left Side _____ Rear _____

Work Information:
Residential X SINGLE Commercial _____ Industrial _____
New Construction _____ Addition _____ Remodel ✓
Accessory Building _____ Siding _____ (Specific Type)

Brief Description of Work: Putting in new porch
FLOOR
Size: Length 20' Width 7' No. of Stories _____
Area: 1st Floor _____ sq. ft. Basement _____ sq. ft.
2nd Floor _____ sq. ft. Accessory Bldg. _____ sq. ft.
3rd Floor _____ sq. ft. Other _____ sq. ft.

Additional Information: _____

APPLICATION FOR PERMIT SHALL BE ACCOMPANIED BY TWO COMPLETE SETS OF PLANS INCLUDING: ELEVATIONS, FLOOR PLANS, CROSS SECTIONS AND PLOT PLAN. IF ADDITION OR REMODELING, SHOW ALL EXISTING STRUCTURES AND THEIR SIZE AND LOCATION. ALL PLANS SHALL BE DRAWN TO SCALE.

Date 8-8-83 Applicant's Signature [Signature]

PERMIT NO. 6821
PERMIT FEE \$ 6.00

CITY OF NAPOLEON
BUILDING INSPECTION DEPARTMENT
APPLICATION FOR ELECTRICAL PERMIT
(Please print or type)

The undersigned hereby makes application for installation or replacement of electrical equipment as herein specified, agreeing to do all such work in strict accordance with the City of Napoleon's adopted Electrical Codes.

Owner's Name Lee Dietrich
Gary Shaver Address RR 4 Napoleon
Electrical Contractor SELF Telephone No. 599-3442

Address _____

General Contractor _____ Telephone No. _____

Address _____

Location of Project 1128 STEVENSON Cost of Project \$1100⁰⁰

Work Information:

Residential X Commercial _____ Industrial _____

No. Units _____

New _____ Service Change _____ Rewiring _____ Additional Wiring _____

Brief Description of Work: Put in New 100 Amp

Breaker Box

Size of proposed service entrance 100 Amp Number of new circuits 10

Type of proposed service entrance _____ Underground _____ Overhead X

Require Temporary Electric NO (Yes or No)

Total Floor Area - Commercial and Industrial, only _____ sq. ft.

Additional Information: _____

*Ground fault circuit interrupter protection is required on all 120-volt single phase, 15 and 20 amp. Circuits which are part of a temporary electric service; and also on bathroom, outdoor, and garage receptacles in all dwelling units. Art. 220-8 N.E.C.

*Application for permit shall be accompanied by two complete sets of plans including: Electrical layout and riser diagram. (For commercial and industrial work only).

Date 8-8-83 Applicant's Signature L. Dietrich

PERMIT NO. 682
PERMIT FEE \$ 15.00

CITY OF NAPOLEON
BUILDING DEPT.

Plan Approval

By RSW Date 8/26/13

Permit 682

Front View

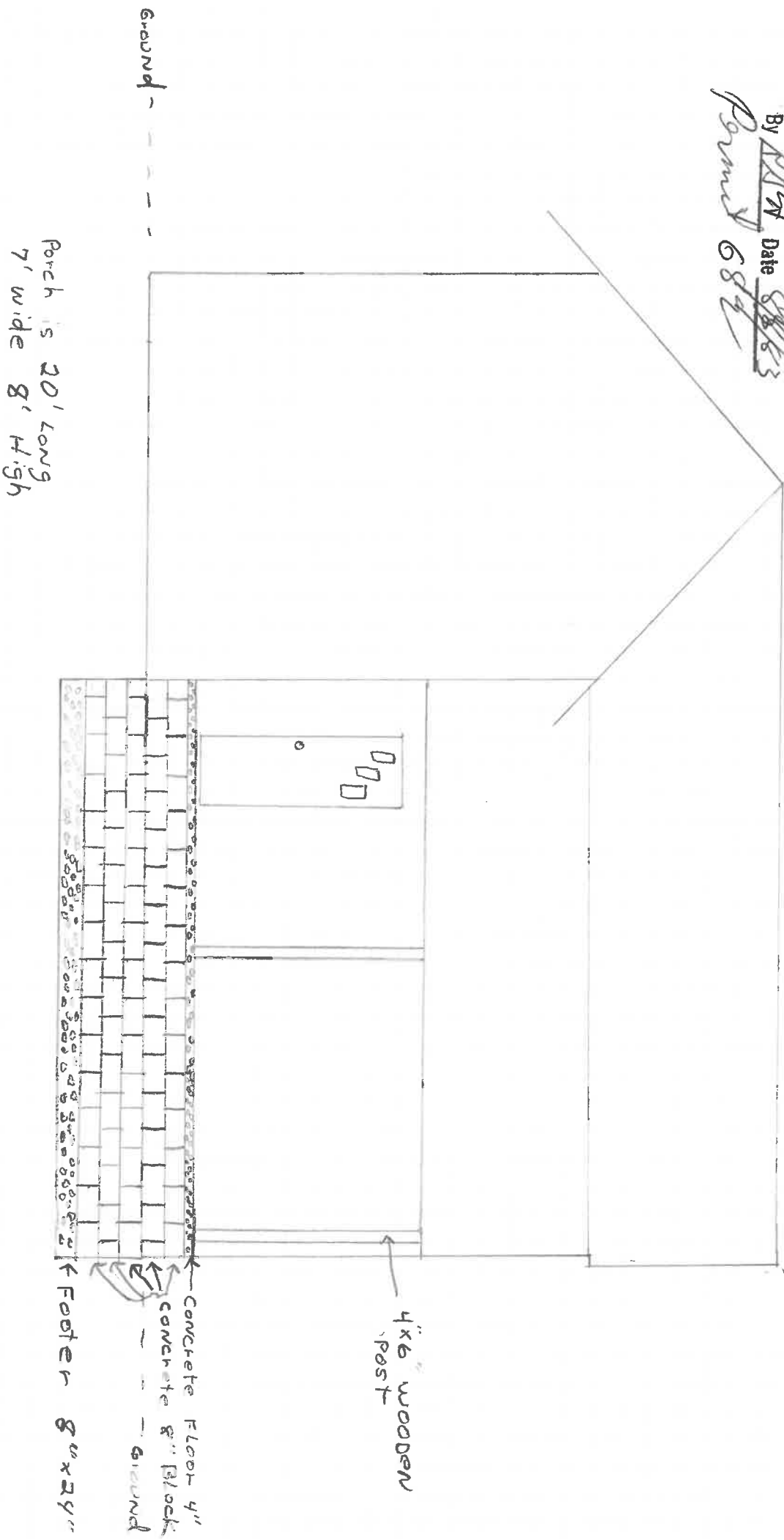

□ 1 square = 1 foot

Side View Porch Steven's Street

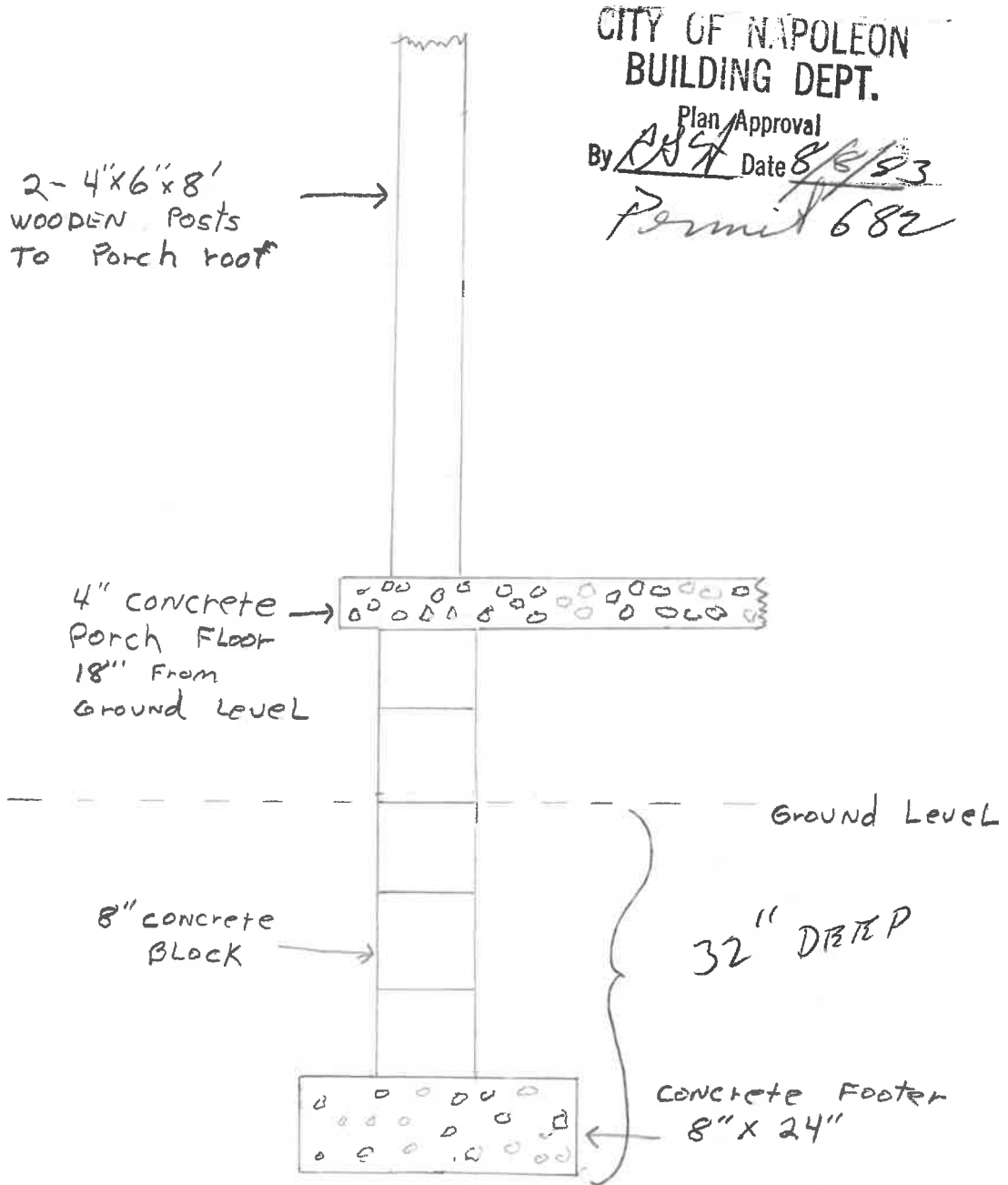

□ 1 SQUARE = 3 inches

PERMIT

CITY OF NAPOLEON, OHIO — DEPT. OF BUILDING & ZONING
255 W. Riverview Avenue, Napoleon, Ohio 43545 (419) 592-4010

Permit No. 502 Date Aug. 8, 1983
 Job Location 1128 Stevenson Valuation \$ 350.00
 Owner Lee Dietrich - Gary Shaver Address Rt. 4
 Contractor " Name " Address " Telephone No. 599-3442
 Address _____
 Electric Contractor _____
 Plumbing Contractor _____
 Mechanical Contractor _____

This permit is issued for work described in the plans, specifications, and/or application submitted, as approved by the Building Commissioner of the City of Napoleon, Ohio. Work shall conform to all pertinent construction and land use Codes and Ordinances.

Work Information:

Residential X No. dwelling units Commercial _____ Industrial _____
 New Construction _____ Addition Putting in new porch floor Remodel _____
 Brief Description of Work _____

ISSUED BY [Signature] Building Official DEPT. OF BUILDING & ZONING

It is the owners or contractors responsibility to call the Building Department for the following (x) inspections:

- Footing excavation prior to placing concrete.
- Footing drains and foundation prior to backfill.
- Prepared sub-grade prior to placing concrete floor slab.
- Sanitary sewer
- Rough-in electrical, plumbing and service framing prior to installing wall board.
- Final electrical, plumbing and heating.
- Final building inspection, prior to occupancy.

PERMIT & FEES

Building Permit	\$ <u>5.00</u>
Electrical Permit	\$ <u>15.00</u>
Plumbing Permit	\$ _____
Mechanical Permit	\$ _____
Demolition Permit	\$ _____
Zoning Permit	\$ _____
Sign Permit	\$ _____
Water Tap	\$ _____
Sewer Tap	\$ _____
Temp. Elec.	\$ _____
Other	\$ _____
TOTAL FEES	\$ <u>20.00</u> <u>21.00</u>
LESS FEES PAID	\$ <u>0-</u>
BALANCE DUE	\$ <u>20.00</u> <u>21.00</u>

PAID
AUG 8 1983
 CITY OF NAPOLEON

Permit is not valid until all fees are paid in full, and shall be void if work is not started within six months of date above.

INSPECTION RECORD

UNDERGROUND		ROUGH-IN &			FINAL	
Type	Date	By	Type	Date	By	Date
PLUMBING	Sewer Connection		Drainage, W. & Vent			Drainage, W. & Vent
	Building Sewer		Water Piping			Water Heater
	Water Piping		Condensate Lines			Backflow Prevention
			Indirect Waste			
ELECTRICAL	Floor Ducts Raceways		Rough Wiring			FINAL APPROVAL Electric Mtr. Clearance
	Conduits & Cable		Conduits/Cable			Signs
	Grounding & Bonding		Service Panel			
			Subpanels			
MECHANICAL	Refrigerant Piping		Refrigerant Piping			Duct Insulation
	Ducts/Plenums		Ducts/Plenums			Chimney(s)
			Ventilation Supply			Furnace(s)
			Exhst.			FINAL APPROVAL
BUILDING	Location, Set-backs, Esmt(s)		Wall Construction			Fireplace Chimney
	Excavation		Crawl Space			Attic <input type="checkbox"/> Vent <input type="checkbox"/> Access
	Footings & Reinforcing		Floor System(s)			Special Insp Reports Rec'd
	Sub-soil Drain		Roof System			Smoke Detector
	Foundation Walls		Fire Wall(s)			Demolition (sewer cap)
	Floor Slab		Roof Cover Roof Drain			Building or Structure
FINAL APPROVAL BLDG. DEPT		Certificate of Occupancy Issued			#	